THANK YOU VETERANS

East Fishkill Area
HOMETOWN HEROES

Victor Amendola
U.S. NAVY:

The Amendola Family

Project of
East Fishkill Town, East Fishkill Rotary
& American Legion Manny Bacon Post 1758

East Fishkill Area
HOMETOWN HEROES

Richard A. Arco
U.S. ARMY - WWII

ARCO Protection Systems, Inc.

Project of
East Fishkill Town, East Fishkill Rotary
& American Legion Manny Bacon Post 1758

East Fishkill Area
HOMETOWN HEROES

Mark R. Baaden
U.S. ARMY - Iraq, Afghanistan, Somalia 1990 to Present

Baaden Family

Project of
East Fishkill Town, East Fishkill Rotary
& American Legion Manny Bacon Post 1758

East Fishkill Area
HOMETOWN HEROES

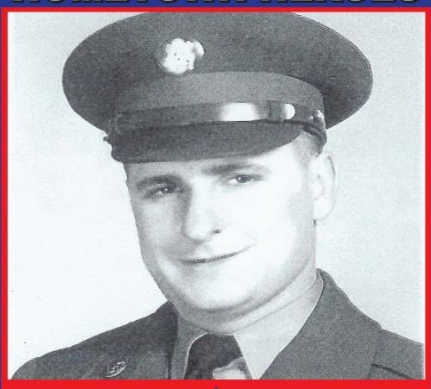

Richard J. Baaden
U.S. ARMY - Korean War 1950-1953

Baaden Family

Project of
East Fishkill Town, East Fishkill Rotary
& American Legion Manny Bacon Post 1758

East Fishkill Area
HOMETOWN HEROES

Charles "Manny" Bacon
U.S. ARMY - WWII

East Fishkill Rotary

Project of
East Fishkill Town, East Fishkill Rotary
& American Legion Manny Bacon Post 1758

East Fishkill Area
HOMETOWN HEROES

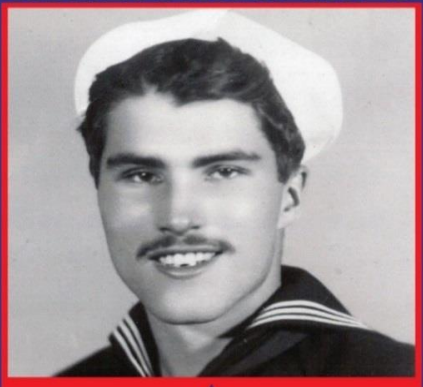

Robert A. Barry
U.S. NAVY - WWII 1944-1946

John C. Curzio II

Project of
East Fishkill Town, East Fishkill Rotary
& American Legion Manny Bacon Post 1758

THANK YOU VETERANS

East Fishkill Area
HOMETOWN HEROES

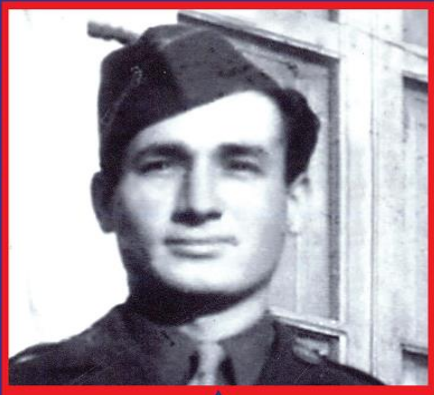

John B. Betti
U.S. ARMY: WWII 1942 - 1945
Your Loving Family

Project of
East Fishkill Town, East Fishkill Rotary
& American Legion Manny Bacon Post 1758

East Fishkill Area
HOMETOWN HEROES

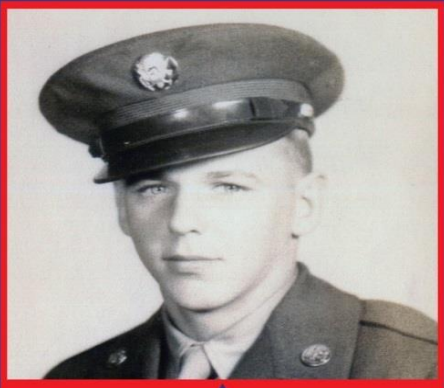

Martin Boldrin
U.S. ARMY - 1947-1949
His Family

Project of
East Fishkill Town, East Fishkill Rotary
& American Legion Manny Bacon Post 1758

East Fishkill Area
HOMETOWN HEROES

John P. Boyle
U.S. ARMY - 1958-1964
Boyle Family

Project of
East Fishkill Town, East Fishkill Rotary
& American Legion Manny Bacon Post 1758

East Fishkill Area
HOMETOWN HEROES

George Brady
U.S. SEABEES - WWII 1945-1946
Briscoe Family

Project of
East Fishkill Town, East Fishkill Rotary
& American Legion Manny Bacon Post 1758

East Fishkill Area
HOMETOWN HEROES

Daniel C. Briscoe
U.S. NAVY - Vietnam 1971-2019
Arco Protection Service, Inc.

Project of
East Fishkill Town, East Fishkill Rotary
& American Legion Manny Bacon Post 1758

East Fishkill Area
HOMETOWN HEROES

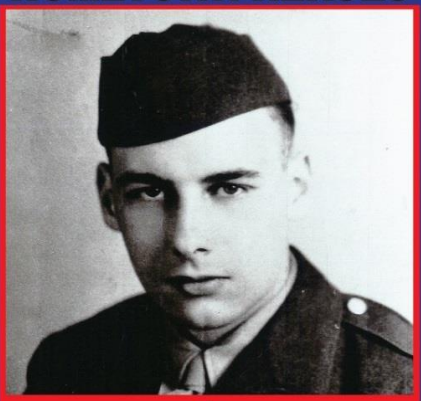

William Briscoe
U.S. ARMY - WWII 1943-1946
Briscoe Family

Project of
East Fishkill Town, East Fishkill Rotary
& American Legion Manny Bacon Post 1758

THANK YOU VETERANS

East Fishkill Area
HOMETOWN HEROES

Joseph Peter Broccolo
U.S. ARMY: WWII 1941-1946
Catherine Carino, Carolann Manousos and Dennis Broccolo

Project of
East Fishkill Town, East Fishkill Rotary & American Legion Manny Bacon Post 1758

East Fishkill Area
HOMETOWN HEROES

James A. Broughton
U.S. Air Force - 1960-1962
Arco Protection Service, Inc.

Project of
East Fishkill Town, East Fishkill Rotary & American Legion Manny Bacon Post 1758

East Fishkill Area
HOMETOWN HEROES

Don Burns
U.S. NAVY- Vietnam 1965-1975
Nicholas D'Alessandro

Project of
East Fishkill Town, East Fishkill Rotary & American Legion Manny Bacon Post 1758

East Fishkill Area
HOMETOWN HEROES

Peter Ciullo
U.S. ARMY: Korea
Pat & Gina Crisci

Project of
East Fishkill Town, East Fishkill Rotary & American Legion Manny Bacon Post 1758

East Fishkill Area
HOMETOWN HEROES

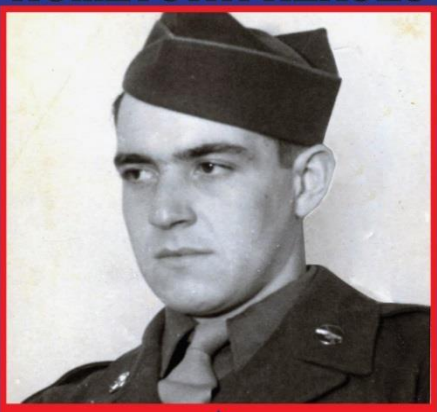

Alfred J. Conti
U.S. ARMY 1943-1946
The Conti Family

Project of
East Fishkill Town, East Fishkill Rotary & American Legion Manny Bacon Post 1758

East Fishkill Area
HOMETOWN HEROES

Raymond J. Cornahan
U.S. NAVY - WWII 1943-1946
The Schoonmaker Family

Project of
East Fishkill Town, East Fishkill Rotary & American Legion Manny Bacon Post 1758

THANK YOU VETERANS

East Fishkill Area
HOMETOWN HEROES

Owen B. Cottle
U.S. AIR FORCE - WWII 1943-1945
Arco Protection Service, Inc.

Project of
East Fishkill Town, East Fishkill Rotary
& American Legion Manny Bacon Post 1758

East Fishkill Area
HOMETOWN HEROES

George M. Cronin
U.S. AIR FORCE Korea/Vietnam1952-1972
Cronin Family

Project of
East Fishkill Town, East Fishkill Rotary
& American Legion Manny Bacon Post 1758

East Fishkill Area
HOMETOWN HEROES

Jane A. Lown Cronin
U.S. ARMY 1955-1957
Cronin Family

Project of
East Fishkill Town, East Fishkill Rotary
& American Legion Manny Bacon Post 1758

East Fishkill Area
HOMETOWN HEROES

John C. Curzio Sr.
U.S. ARMY - WWII 1941-1945
John C. Curzio II

Project of
East Fishkill Town, East Fishkill Rotary
& American Legion Manny Bacon Post 1758

East Fishkill Area
HOMETOWN HEROES

Felix "Dan" D'Antoni
U.S. ARMY- WWII 1941-1945
John Amico

Project of
East Fishkill Town, East Fishkill Rotary
& American Legion Manny Bacon Post 1758

East Fishkill Area
HOMETOWN HEROES

Norman J. Dauerer
U.S. ARMY - 1962-1965
Nicholas D'Alessandro

Project of
East Fishkill Town, East Fishkill Rotary
& American Legion Manny Bacon Post 1758

THANK YOU VETERANS

East Fishkill Area
HOMETOWN HEROES

John Decicco
U.S. ARMY - WWII 1942-1944
Decicco Family

Project of
East Fishkill Town, East Fishkill Rotary
& American Legion Manny Bacon Post 1758

East Fishkill Area
HOMETOWN HEROES

Thomas J. Dolan
U.S. ARMY - Vietnam 1965-1973
The Dolan Family

Project of
East Fishkill Town, East Fishkill Rotary
& American Legion Manny Bacon Post 1758

East Fishkill Area
HOMETOWN HEROES

John James Fahey
U.S. AIRFORCE: Korea 1952-1956

Project of
East Fishkill Town, East Fishkill Rotary
& American Legion Manny Bacon Post 1758

East Fishkill Area
HOMETOWN HEROES

Steve Ferreira
U.S. ARMY WWII 1944-1955
Boyle Family

Project of
East Fishkill Town, East Fishkill Rotary
& American Legion Manny Bacon Post 1758

East Fishkill Area
HOMETOWN HEROES

Alfred Gallo
U.S. Army- WW II 1945-1949

Project of
East Fishkill Town, East Fishkill Rotary
& American Legion Manny Bacon Post 1758

East Fishkill Area
HOMETOWN HEROES

WICCOPEE
FIRE CO.

Eugene Gamba
U.S. Air Force - WWII 1943-1944
Wiccopee Fire Dept.

Project of
East Fishkill Town, East Fishkill Rotary
& American Legion Manny Bacon Post 1758

THANK YOU VETERANS

East Fishkill Area
HOMETOWN HEROES

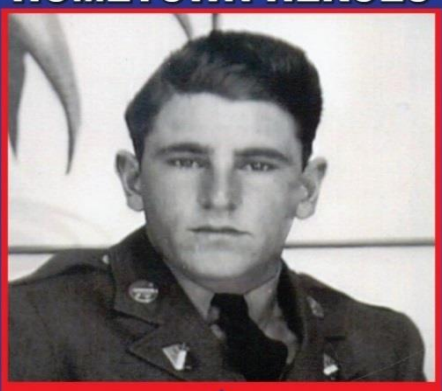

James Gibb
U.S. ARMY - WWII
Maiello Family

Project of
East Fishkill Town, East Fishkill Rotary
& American Legion Manny Bacon Post 1758

East Fishkill Area
HOMETOWN HEROES

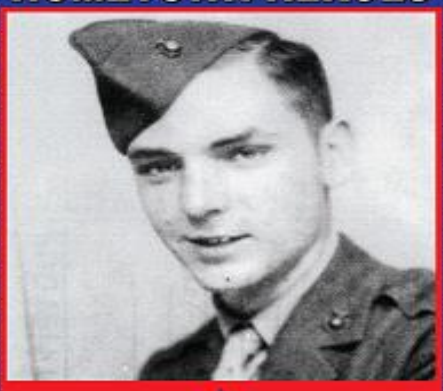

Peter F. Gilman
U.S. Marines: Korea 1948-1952
The Gioggia Family

Project of
East Fishkill Town, East Fishkill Rotary
& American Legion Manny Bacon Post 1758

East Fishkill Area
HOMETOWN HEROES

Richard R. Gioggia
U.S. NAVY: Vietnam 1968-1970
The Gioggia Family

Project of
East Fishkill Town, East Fishkill Rotary
& American Legion Manny Bacon Post 1758

East Fishkill Area
HOMETOWN HEROES

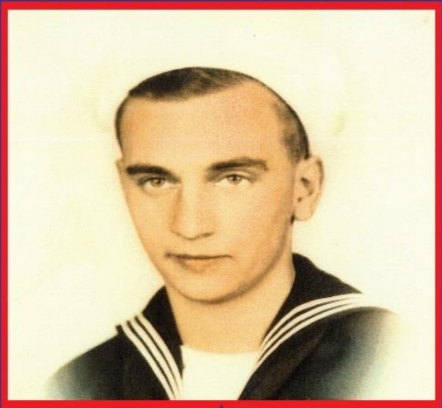

Harvey F. Goldsmith, Jr.
U.S. Navy- 1944-1946
by his loving children

Project of
East Fishkill Town, East Fishkill Rotary
& American Legion Manny Bacon Post 1758

East Fishkill Area
HOMETOWN HEROES

Jacob Griffin
Revolutionary War 1775-1783
Friends of Griffin's Tavern

Project of
East Fishkill Town, East Fishkill Rotary
& American Legion Manny Bacon Post 1758

East Fishkill Area
HOMETOWN HEROES

William Grove Sr.
U.S. AIR FORCE - 1961-1967

Project of
East Fishkill Town, East Fishkill Rotary
& American Legion Manny Bacon Post 1758

THANK YOU VETERANS

East Fishkill Area
HOMETOWN HEROES

Raynard A. Hansen
U.S. ARMY - WWII 1944
Wiccopee Fire Dept.

Project of
East Fishkill Town, East Fishkill Rotary
& American Legion Manny Bacon Post 1758

East Fishkill Area
HOMETOWN HEROES

Kevin P. Hathorn
U.S. NAVY - Vietnam 1968-1972
Thomas Franco

Project of
East Fishkill Town, East Fishkill Rotary
& American Legion Manny Bacon Post 1758

East Fishkill Area
HOMETOWN HEROES

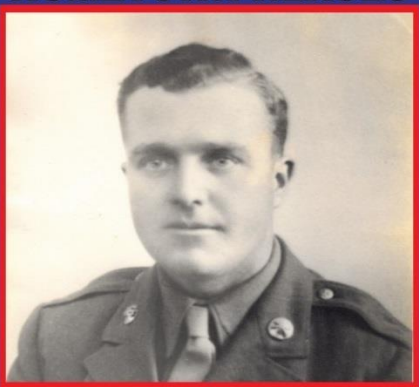

William A. Hayton
U.S. ARMY World War II 1941-1944
Alfred & Nancy Hayton
& Hayton Family

Project of
East Fishkill Town, East Fishkill Rotary
& American Legion Manny Bacon Post 1758

East Fishkill Area
HOMETOWN HEROES

Ray Heikkila
U.S. ARMY- Vietnam 1968-1969
His Loving Family

Project of
East Fishkill Town, East Fishkill Rotary
& American Legion Manny Bacon Post 1758

East Fishkill Area
HOMETOWN HEROES

Charles H. Herbrechter
U.S. NAVY: Korea 1950 - 1954
Herbrechter/Knapp Family

Project of
East Fishkill Town, East Fishkill Rotary
& American Legion Manny Bacon Post 1758

East Fishkill Area
HOMETOWN HEROES

Edward W. Hutchinson
U.S. NAVY- WWII 1942-1945
Nannette & Russ • Patricia, Tony & Family

Project of
East Fishkill Town, East Fishkill Rotary
& American Legion Manny Bacon Post 1758

THANK YOU VETERANS

East Fishkill Area
HOMETOWN HEROES

Peter Idema, III
U.S. ARMY - 1961 -1964
Stephanie Idema

Project of
East Fishkill Town, East Fishkill Rotary
& American Legion Manny Bacon Post 1758

East Fishkill Area
HOMETOWN HEROES

Hubert Jackson
U.S. NAVY- WWII 1941-1945
Janice, Nancie & Peter Jackson

Project of
East Fishkill Town, East Fishkill Rotary
& American Legion Manny Bacon Post 1758

East Fishkill Area
HOMETOWN HEROES

Melvin Johnson
U.S. ARMY
Van Wyck PTA

Project of
East Fishkill Town, East Fishkill Rotary
& American Legion Manny Bacon Post 1758

East Fishkill Area
HOMETOWN HEROES

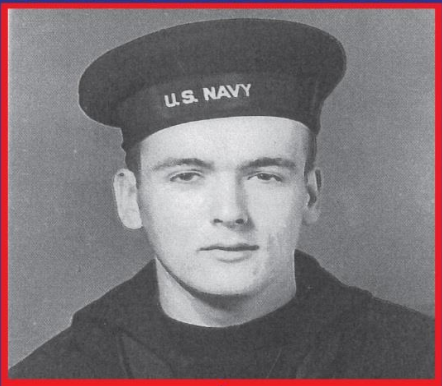

George Kelleher
U.S. NAVY - WWII Korea 1943-1950
Kathy Kotchie

Project of
East Fishkill Town, East Fishkill Rotary
& American Legion Manny Bacon Post 1758

East Fishkill Area
HOMETOWN HEROES

Lewis Knapp
U.S. ARMY: Korea 1950-1952
Family of Lewis Knapp

Project of
East Fishkill Town, East Fishkill Rotary
& American Legion Manny Bacon Post 1758

East Fishkill Area
HOMETOWN HEROES

Russell W. Kology
U.S. ARMY: Vietnam 1969 - 1970
Kology Family

Project of
East Fishkill Town, East Fishkill Rotary
& American Legion Manny Bacon Post 1758

THANK YOU VETERANS

East Fishkill Area
HOMETOWN HEROES

Rolf Kainer Larka
U.S. Air Force - 1955-1959
The Dolan Family

Project of
East Fishkill Town, East Fishkill Rotary
& American Legion Manny Bacon Post 1758

East Fishkill Area
HOMETOWN HEROES

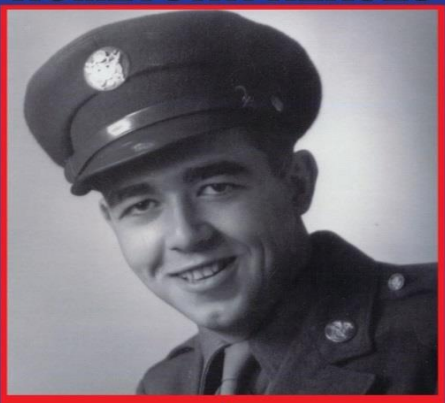

William "Bill" Lee Sr.
U.S. ARMY World War II 1945-1947
His Children

Project of
East Fishkill Town, East Fishkill Rotary
& American Legion Manny Bacon Post 1758

East Fishkill Area
HOMETOWN HEROES

William "Bill" Lown
U.S. NAVY- WWII 1942-1946
His Children

Project of
East Fishkill Town, East Fishkill Rotary
& American Legion Manny Bacon Post 1758

East Fishkill Area
HOMETOWN HEROES

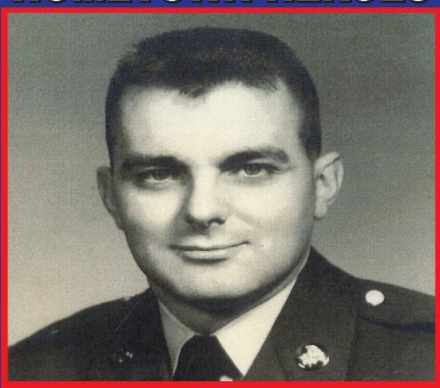

Anthony L. Martino
U.S. ARMY: 1955-1963
The Gioggia, Dickenson, LiPuma
& Sheets Family

Project of
East Fishkill Town, East Fishkill Rotary
& American Legion Manny Bacon Post 1758

East Fishkill Area
HOMETOWN HEROES

Eugene C. McNulty
U.S. NAVY: WWI 1917 - 1919
Murphy Family

Project of
East Fishkill Town, East Fishkill Rotary
& American Legion Manny Bacon Post 1758

East Fishkill Area
HOMETOWN HEROES

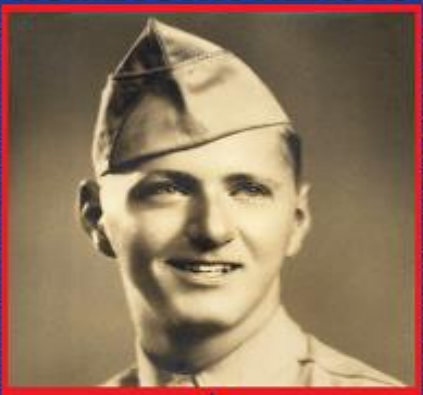

William T. Metzger
U.S. ARMY - WWII 1944-1945
The Metzger Family

Project of
East Fishkill Town, East Fishkill Rotary
& American Legion Manny Bacon Post 1758

THANK YOU VETERANS

East Fishkill Area
HOMETOWN HEROES

Lewis F. Mekeel
U.S. NAVY - WWII 1942-1946
Mekeel Family

Project of
East Fishkill Town, East Fishkill Rotary
& American Legion Manny Bacon Post 1758

East Fishkill Area
HOMETOWN HEROES

Anthony V. Minieri
U.S. MARINES - 1977-1983
The Minieri Family

Project of
East Fishkill Town, East Fishkill Rotary
& American Legion Manny Bacon Post 1758

East Fishkill Area
HOMETOWN HEROES

Stephen Modugno
U.S. ARMY: WWII 1942 - 1945
Your Loving Family

Project of
East Fishkill Town, East Fishkill Rotary
& American Legion Manny Bacon Post 1758

East Fishkill Area
HOMETOWN HEROES

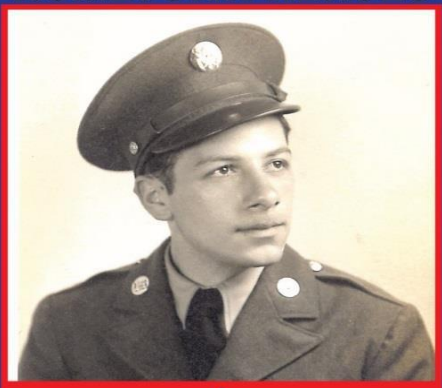

Joseph "Joe" Morelli
U.S. Air Force - WWII 1942-1945
His Family

Project of
East Fishkill Town, East Fishkill Rotary
& American Legion Manny Bacon Post 1758

East Fishkill Area
HOMETOWN HEROES

George S. Neidig
U.S. ARMY - 1950-1952
The Metzger Family

Project of
East Fishkill Town, East Fishkill Rotary
& American Legion Manny Bacon Post 1758

East Fishkill Area
HOMETOWN HEROES

John W. Neubauer
U.S. NAVY World War II 1943-1945
Neubauer Family

Project of
East Fishkill Town, East Fishkill Rotary
& American Legion Manny Bacon Post 1758

THANK YOU VETERANS

East Fishkill Area
HOMETOWN HEROES

James R. Newman
U.S. ARMY - Vietnam 1966-1968
Newman Family

Project of
East Fishkill Town, East Fishkill Rotary
& American Legion Manny Bacon Post 1758

East Fishkill Area
HOMETOWN HEROES

Daniel Oberhauser
U.S. NAVY - 1961-1965
Oberhauser Family

Project of
East Fishkill Town, East Fishkill Rotary
& American Legion Manny Bacon Post 1758

East Fishkill Area
HOMETOWN HEROES

Mauro "Murry" Palomba
U.S. ARMY: WWII 1943-1947
Palomba Family

Project of
East Fishkill Town, East Fishkill Rotary
& American Legion Manny Bacon Post 1758

East Fishkill Area
HOMETOWN HEROES

Vincent "Jimmy" Palomba
U.S. ARMY: WWII 1941-1945
Palomba Family

Project of
East Fishkill Town, East Fishkill Rotary
& American Legion Manny Bacon Post 1758

East Fishkill Area
HOMETOWN HEROES

Andrew P. Pavelock
U.S. NAVY - Korean War 1950-1954
The Pavelock, Miyoshi & Patterson Families

Project of
East Fishkill Town, East Fishkill Rotary
& American Legion Manny Bacon Post 1758

East Fishkill Area
HOMETOWN HEROES

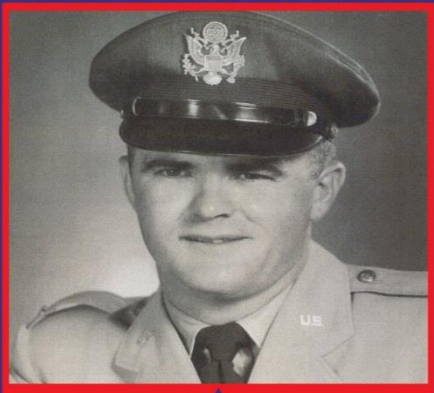

George R. Phillips
U.S. Air Force Korean & Vietnam 1952-1974
Phillips Family

Project of
East Fishkill Town, East Fishkill Rotary
& American Legion Manny Bacon Post 1758

THANK YOU VETERANS

East Fishkill Area
HOMETOWN HEROES

John M. Polasko
U.S. Marines Vietnam 1968-1972

BPOE

Project of
East Fishkill Town, East Fishkill Rotary
& American Legion Manny Bacon Post 1758

East Fishkill Area
HOMETOWN HEROES

Michael J. Ragusa Jr.
U.S. Marines - Iraq 2003 - 2007

Ragusa Family

Project of
East Fishkill Town, East Fishkill Rotary
& American Legion Manny Bacon Post 1758

East Fishkill Area
HOMETOWN HEROES

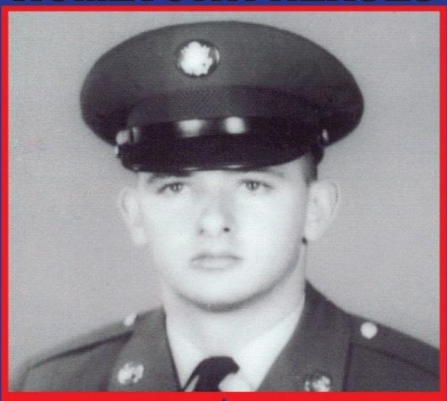

James Reynolds
U.S. ARMY - Vietnam 1965-1968

Nicholas D'Alessandro

Project of
East Fishkill Town, East Fishkill Rotary
& American Legion Manny Bacon Post 1758

East Fishkill Area
HOMETOWN HEROES

Vincent Richards
U.S. ARMY - 1968-2005

Arco Protection Service, Inc.

Project of
East Fishkill Town, East Fishkill Rotary
& American Legion Manny Bacon Post 1758

East Fishkill Area
HOMETOWN HEROES

Bernard L. Rudberg
U.S. NAVY 1952-1956

The Rudberg Family

Project of
East Fishkill Town, East Fishkill Rotary
& American Legion Manny Bacon Post 1758

East Fishkill Area
HOMETOWN HEROES

Lawrence "Russ" Russell
U.S. ARMY - WWII

Romig Family

Project of
East Fishkill Town, East Fishkill Rotary
& American Legion Manny Bacon Post 1758

THANK YOU VETERANS

East Fishkill Area
HOMETOWN HEROES

Edward L. Ryan
U.S. Army- WW II 1962-1964
Your loving family

Project of
East Fishkill Town, East Fishkill Rotary
& American Legion Manny Bacon Post 1758

East Fishkill Area
HOMETOWN HEROES

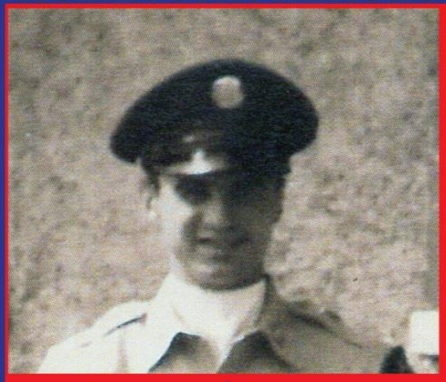

Joseph P. Ryan
U.S.ARMY Vietnam 1964-1970
Sharon Ryan

Project of
East Fishkill Town, East Fishkill Rotary
& American Legion Manny Bacon Post 1758

East Fishkill Area
HOMETOWN HEROES

Edward P. Schoonmaker
U.S. NAVY - WWII 1942-1945
The Schoonmaker Family

Project of
East Fishkill Town, East Fishkill Rotary
& American Legion Manny Bacon Post 1758

East Fishkill Area
HOMETOWN HEROES

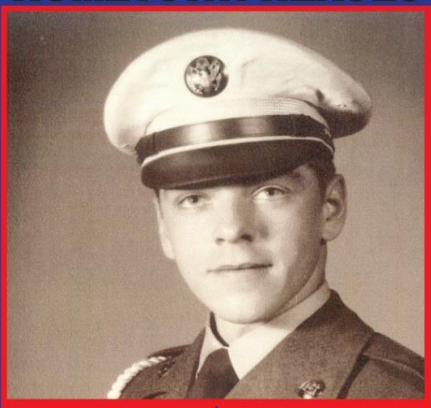

John A. Semrai, Jr.
U.S. ARMY: 1955 - 1958
Semrai Family

Project of
East Fishkill Town, East Fishkill Rotary
& American Legion Manny Bacon Post 1758

East Fishkill Area
HOMETOWN HEROES

George Albert Strid, Jr.
U.S. NAVY: 1951 - 1953
The Family of George Strid

Project of
East Fishkill Town, East Fishkill Rotary
& American Legion Manny Bacon Post 1758

East Fishkill Area
HOMETOWN HEROES

David Anthony Tedaldi
U.S. ARMY - WWII 1943-1946
Marie, Elaine & Patrica Tedaldi

Project of
East Fishkill Town, East Fishkill Rotary
& American Legion Manny Bacon Post 1758

THANK YOU VETERANS

East Fishkill Area
HOMETOWN HEROES

Stephen Teed, Jr
U.S. ARMY- WWII Korea
Teed Family

Project of
East Fishkill Town, East Fishkill Rotary
& American Legion Manny Bacon Post 1758

East Fishkill Area
HOMETOWN HEROES

Dennis Truett
U.S. Air Force - WWII 1966-1968
The Marino Family

Project of
East Fishkill Town, East Fishkill Rotary
& American Legion Manny Bacon Post 1758

East Fishkill Area
HOMETOWN HEROES

Robert Ulland
U.S. ARMY World War II 1942-1945
Friends from The Park

Project of
East Fishkill Town, East Fishkill Rotary
& American Legion Manny Bacon Post 1758

East Fishkill Area
HOMETOWN HEROES

Joseph "Joe" Vignola
U.S. NAVY - WWII 1942-1945
His Family

Project of
East Fishkill Town, East Fishkill Rotary
& American Legion Manny Bacon Post 1758

East Fishkill Area
HOMETOWN HEROES

WICCOPEE FIRE CO.

Robert E. White
U.S. ARMY - WWII 1942-1945
Wiccopee Fire Dept.

Project of
East Fishkill Town, East Fishkill Rotary
& American Legion Manny Bacon Post 1758

East Fishkill Area
HOMETOWN HEROES

WICCOPEE FIRE CO.

William A. Wright Jr.
U.S. Air Force - WWII 1942-1945
Wiccopee Fire Dept.

Project of
East Fishkill Town, East Fishkill Rotary
& American Legion Manny Bacon Post 1758

THANK YOU VETERANS